

1st ALTO SAX.

THE STRIPPER

By David Rose

Arranged by Johnny Warrington

Blues tempo

1ST ALTO SAX

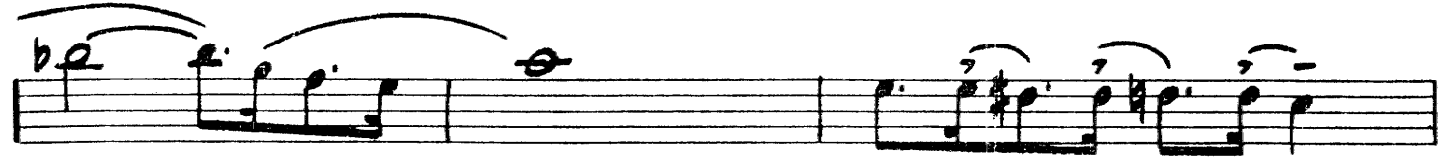
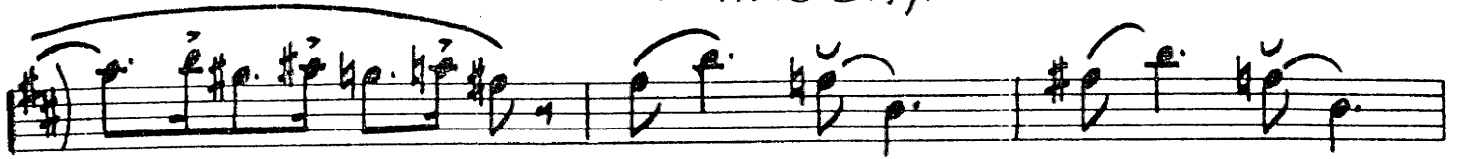

2nd ALTO SAX.

THE STRIPPER

Arranged by Johnny Warrington

By David Rose

Blues tempo

2ND ALTO SAX

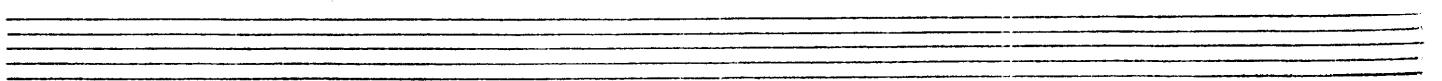
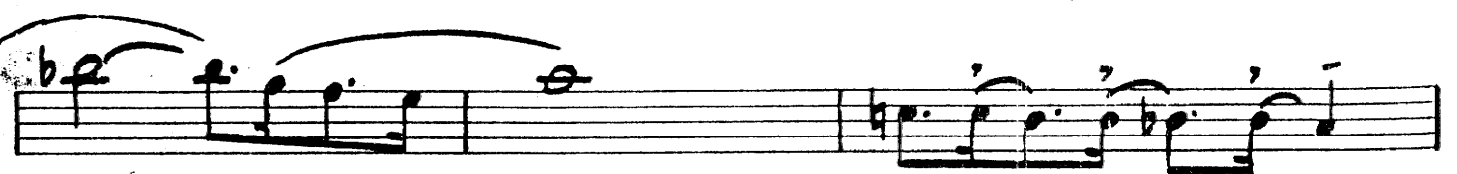
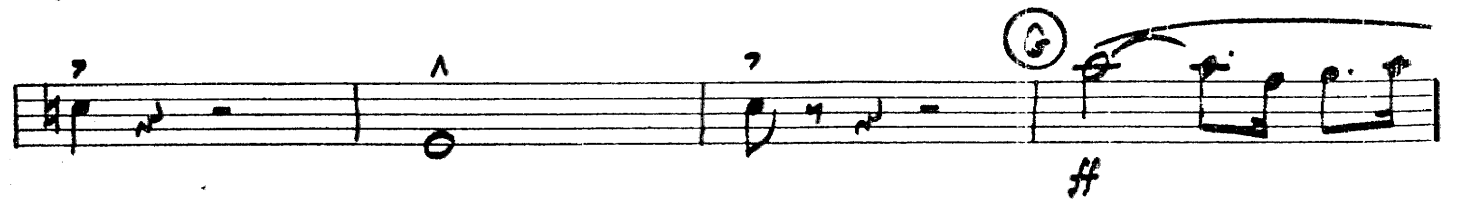

1st TENOR SAX.

THE STRIPPER

Arranged by Johnny Warrington

By David Rose

Blues Tempo

(A)

2.

(C)

(D) *Soli*

1ST TENOR SAX

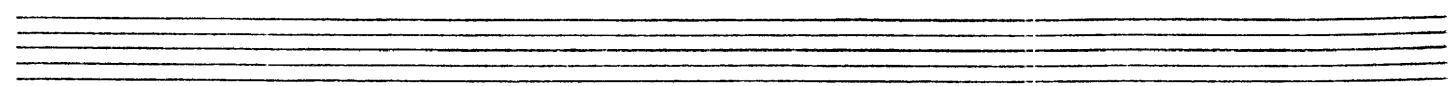
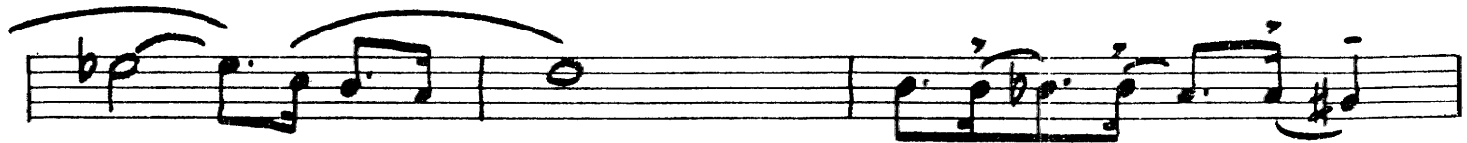
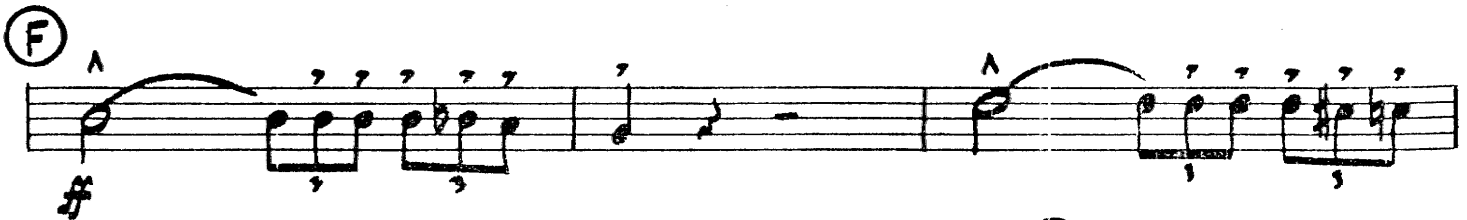

2nd TENOR SAX.

THE STRIPPER

Arranged by Johnny Warrington

By David Rose

Blues Tempo

(A)

2.

(B)

(C)

Soli

(D)

2ND TENOR SAX

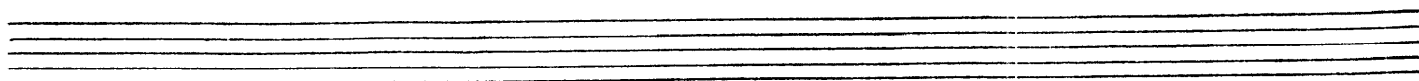
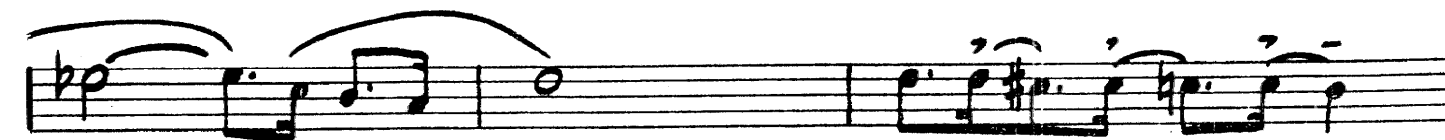
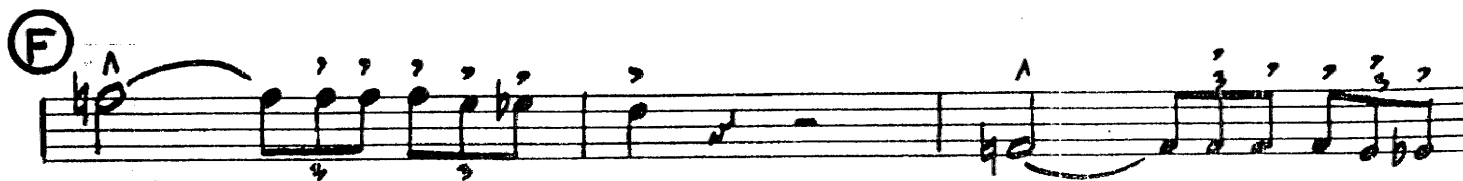

BARITONE SAX.

THE STRIPPER

Arranged by Johnny Warrington

By David Rose

Blues tempo

BAR. SAX

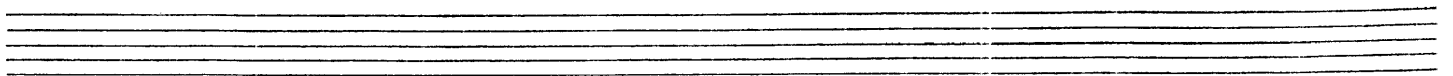

1st TRUMPET

THE STRIPPER

Arranged by Johnny Warrington

By David Rose

Blues tempo

(A)

(B)

(C)

1ST TRUMPET

(D)

(E)

(F)

(G)

Two empty musical staves at the bottom of the page.

2nd TRUMPET

THE STRIPPER

Arranged by Johnny Warrington

By David Rose

Blues tempo

(A)

(B)

(C)

2ND TRUMPET

(D)

8

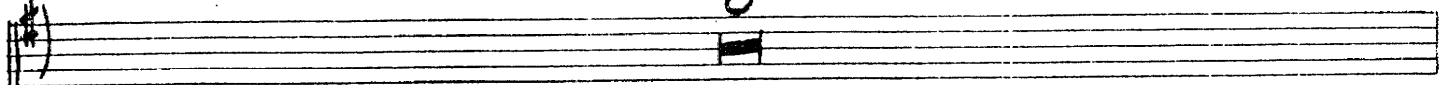

(E)

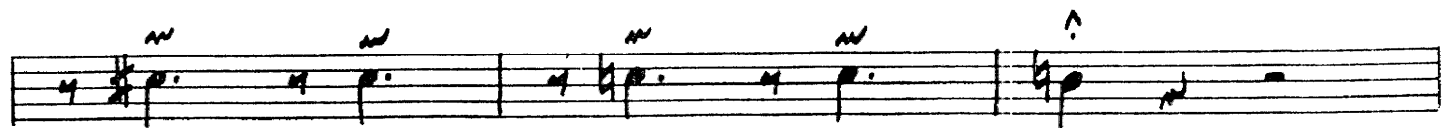
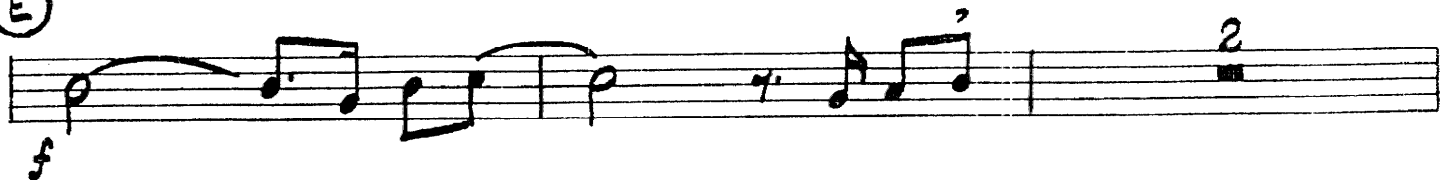

(F)

(G)

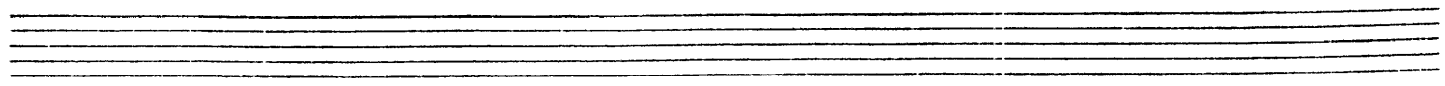
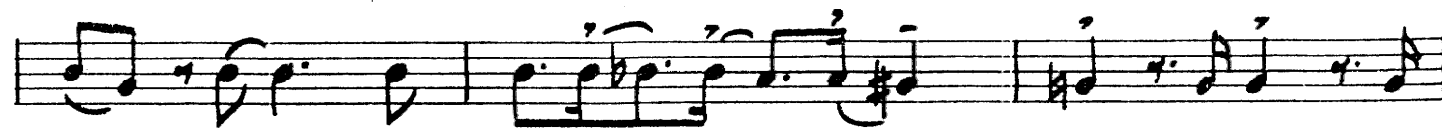

3rd TRUMPET

THE STRIPPER

Arranged by Johnny Warrington
Blues tempo

STAGEBAND
WORKSHOP

By
DAVID ROSE

(A)

(B)

(C)

3RD TRUMPET

(D) 8

A single musical staff for measure D, starting with a treble clef and a key signature of one sharp (F#). The measure contains a whole note chord consisting of the notes D4, F#4, and A4.

(E)

(F)

(G)

4th TRUMPET

THE STRIPPER

Arranged by Johnny Warrington

By David Rose

Blues tempo

(A)

(B)

(C)

4TH TRUMPET

8

(D)

(E)

(F)

(G)

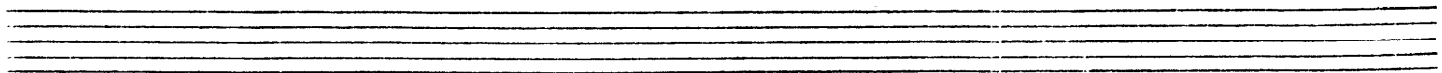

1st TROMBONE

THE STRIPPER

Arranged by Johnny Warrington

By David Rose

Blue Tempo

(A)

(B)

(C)

1ST TROMBONE

8

D

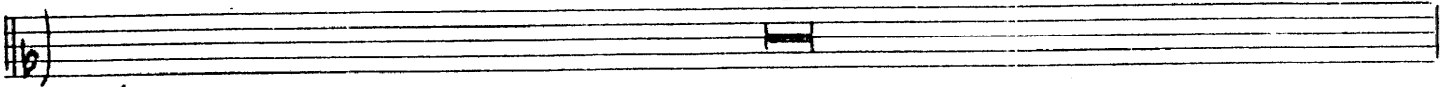

E

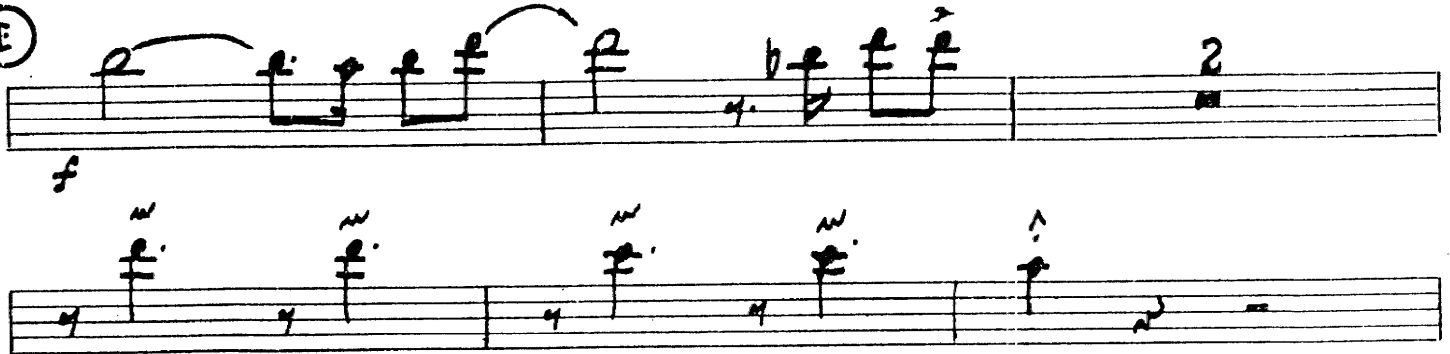

F

G

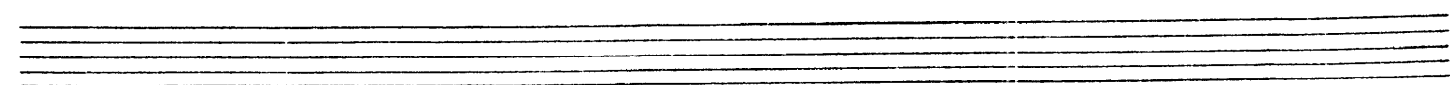

2nd TROMBONE

THE STRIPPER

Arranged by Johnny Warrington

By David Rose

Blues tempo

2nd TROMBONE

(D)

(E)

(F)

(G)

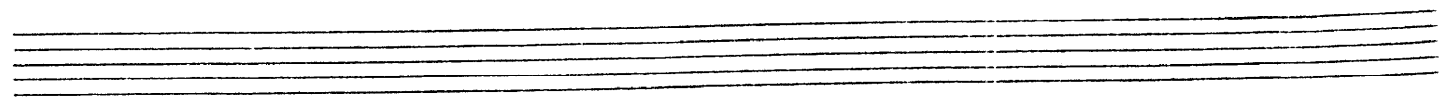
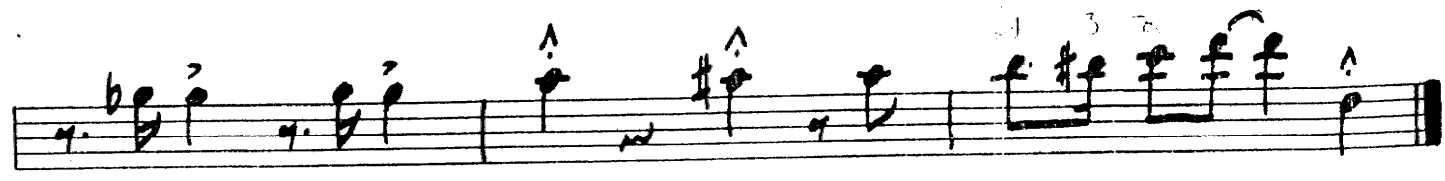
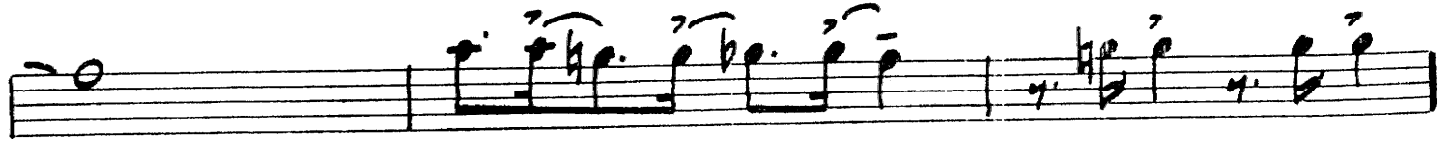
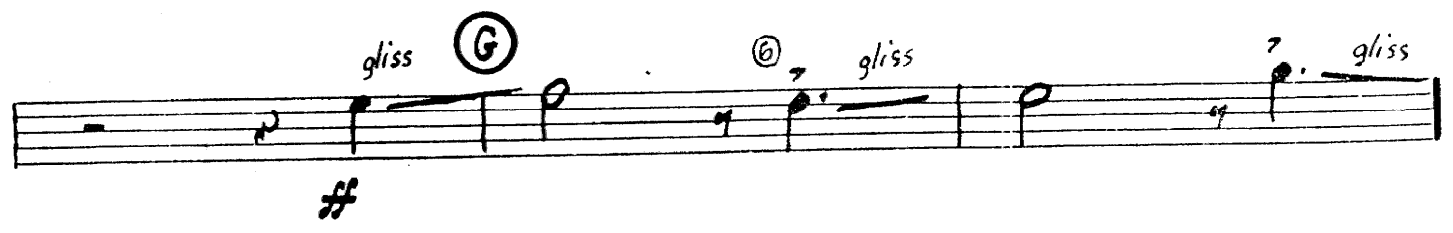

3d TROMBONE

THE STRIPPER

Arranged by Johnny Warrington

By David Rose

Blues tempo

3RD TROMBONE

8

D

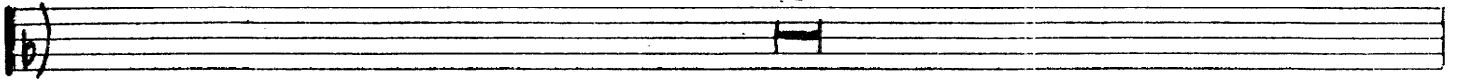

E

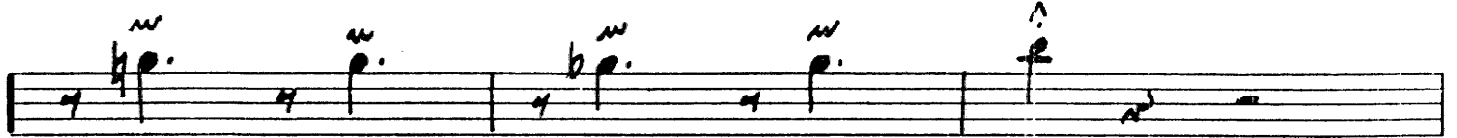

F

G

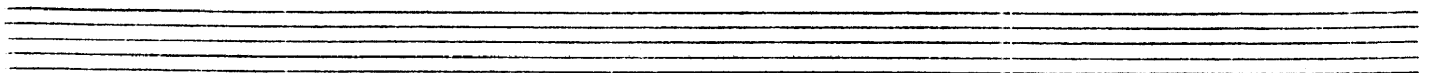

4th TROMBONE

THE STRIPPER

Arranged by Johnny Warrington

By David Rose

Blues tempo

(A)

ff

(B)

ff

(C)

f

4th TROMBONE

8

(D)

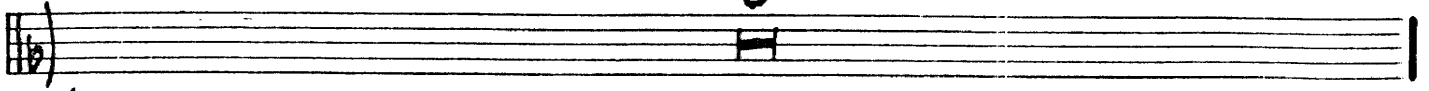

(E)

(F)

(G)

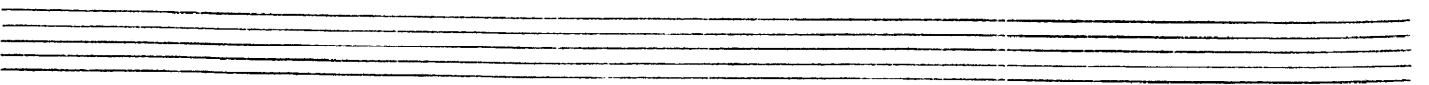

BASS

THE STRIPPER

Arranged by Johnny Warrington

By David Rose

Blues tempo

(A)

2.

(B)

(C)

(D)

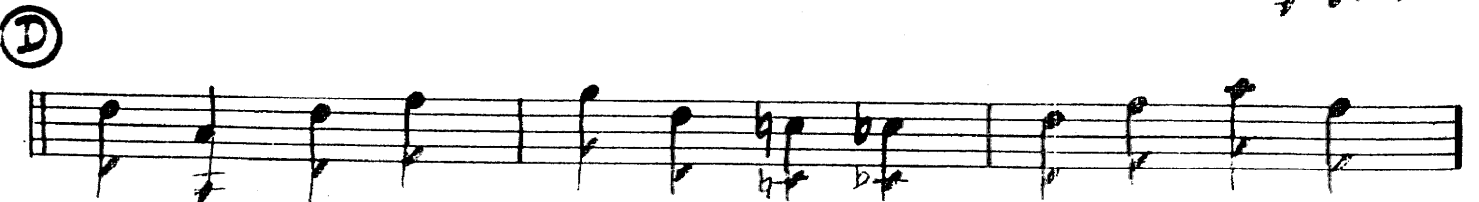

BASS

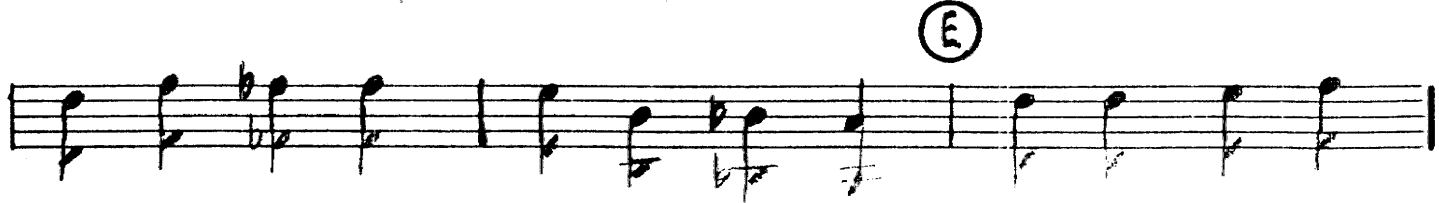

F

G

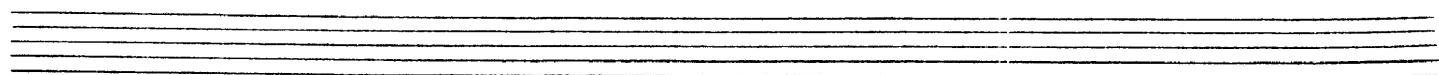

GUITAR

THE STRIPPER

Arranged by Johnny Warrington

By David Rose

Arranged by Johnny Warrington

By
DAVID ROSE

Blues tempo

GUITAR

ff

ff

Empty handwritten guitar staff.

DRUMS

THE STRIPPER

Arranged by Johnny Warrington

By
DAVID ROSE

Blues tempo

Tom-Tom

Cym.

(A)

(D)

DRUMS

(E)

(F)

(G)

PIANO

THE STRIPPER

Arranged by Johnny Warrington

By David Rose

Arranged by Johnny Warrington

By
DAVID ROSE

Blues tempo

(A)

(B)

PIANO 2

(C)

(D)

